



Because  
baby  
deserves  
the BEST!



---

Baby Food Catalogue

[www.deva.cz](http://www.deva.cz)

# Brief History



1950

Company founded

- 1st plant in the Middle and Eastern Europe for non-milk baby food production



1957

Registration of "DEVA" trademark



1995

Establishment of joint venture with Dutch company NUTRICIA (50%)



2004

Factory underwent overall modernization



2007

Nutricia Deva became a part of Danone group



2017

Independent company Deva Nutrition a.s.



2021

Member of Interlacto group

Deva Nutrition has been providing the highest quality products to the private label market for over 70 years, with a focus on baby food.

We focus on development and production of baby fruit purees, which can be combined with vegetables, dairy, cereals and biscuits, baby fruit drinks, such as juices, nectars and smoothies.

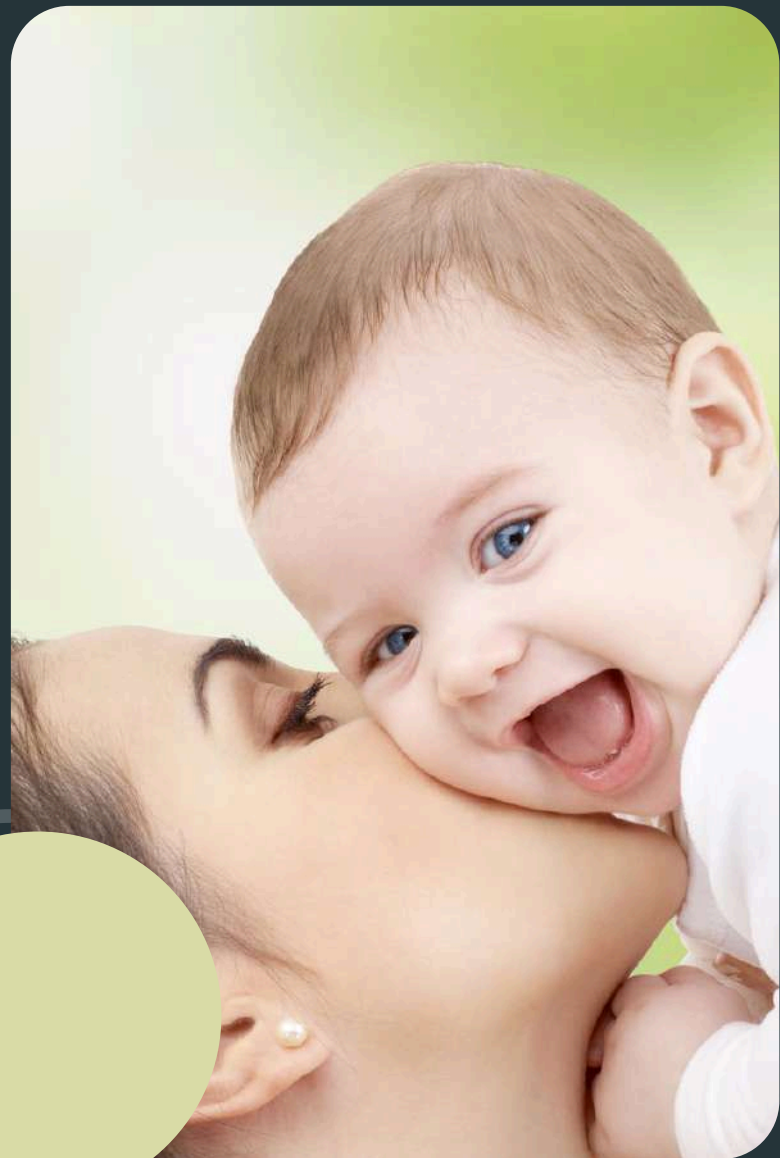

# Certifications

Bureau Veritas Certification



IFS



BIO



FDA



HALAL



KOSHER

# Quality and Food Safety



Our experience and our research and development department allow us to offer baby food products of the highest quality and develop recipes according to customer's needs.

## OUR QUALITY YOUR SAFETY

Food safety and product quality are our highest priorities focused on baby food production.

## RAW MATERIALS FROM CONTROLLED ORCHARDS

Raw materials are purchased only from carefully selected, monitored and controlled suppliers.





We are a leading  
European producer  
of baby food  
and infant drinks

"Your reliable private label,  
B2B & OEM partner."

[www.deva.cz](http://www.deva.cz)

# Packaging Formats

## Purées



120 g - 125 g



190 g - 200 g



90 g - 200 g

## Drinks



300 ml

# Packaging Formats

## Multipack



2 X 200 g



2 X 125 g

## Display boxes



6 X 90 g



12 X 120 g



12 X 90 g

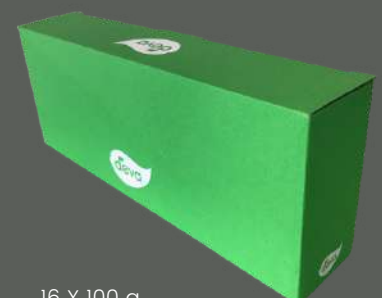

16 X 100 g





Production Capacity  
180 mil. jars/year  
speed: 500 jars/minute  
40 mil. pouches/year

[www.deva.cz](http://www.deva.cz)



# Portfolio - List of Recipes

Discover delicious flavours fit for every age and stage.

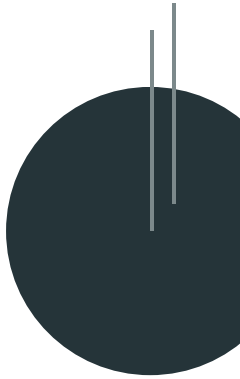

# Conventional Baby Food

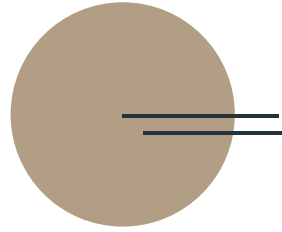

## POUCHES 90G



SKU	Item Description	Shelf Life (months)
5001	Apple, Strawberry	14
5002	Berries, Banana	14
5003	Peach, Mango	14
5004	Apple, Blueberry	14
5005	Pear, Banana	14
5007	Prune, Apple	14

## JARS 125G



SKU	Item Description	Shelf Life (months)
7518	Apple, Blueberry	36
7522	Peach, Apple	36
7521	Apricot, Apple	36
7526	Mango, Apple	36
7510	Apple	36

## JARS 200G



SKU	Item Description	Shelf Life (months)
7517	Banana, Apricot	36
7524	Kiwi, Peach, Banana	36
7520	Peach, Mango	36
7525	Apple, Pear, Raspberry	36
7533	Banana Cookie	36

# Organic Baby Food

## POUCHES 90G



SKU	Item Description	Shelf Life (months)
5102	Tropical Fruit	14
5104	Kiwi, Banana	14
5103	Apple, Pineapple	14
5118	Mango, Banana, Oats, Yoghurt	12
5119	Banana, Blueberry, Oats, Yoghurt	12
5106	Strawberry, Banana	14
5109	Peach, Banana	14
5108	Mango, Apple	14
5124	Berries, Banana, Oats	14
5125	Sweet Potato, Carrot, Ginger, Yoghurt	12
5126	Apple, Blueberry	14
5127	Pear, Apple	14
5128	Banana, Apple	14

## JARS 125G



SKU	Item Description	Shelf Life (months)
7702	Apple	36
7728	Pear	36
7701	Banana	36
7703	Peach, Banana	36
7704	Mango, Banana	36
7464	Nectarine, Banana	36
7469	Banana, Kiwi	36
7468	Prune, Apple	36
7730	Butternut Squash, Apple	36
7731	Carrot, Apple	36
7732	Spinach, Apple	36
7733	Banana, Oats, Cinnamon	36
7734	Sweet Potato, Apple	36
7735	Mango, Peach, Zucchini, Yoghurt	24
7465	Strawberry, Apple	36
7736	Banana, Blueberry	36

# Organic Baby Food

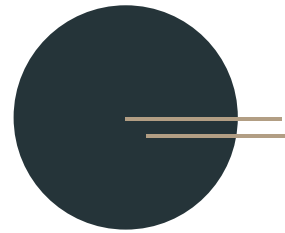

## JARS 200G



SKU	Item Description	Shelf Life (months)
7720	Apricot, Banana	36
7708	Blueberry, Pear, Banana	36
7706	Strawberry, Pear	36
7717	Banana, Apple, Yoghurt	24
7715	Banana Cookie	28
7721	Blueberry, Banana, Yoghurt	24
7716	Peach, Mango, Apple Pieces	36
7705	Banana, Pear, Apple Pieces	36
7463	Pear Williams	36
7469	Kiwi, Banana	36
7465	Strawberry, Apple	36
7464	Nectarine, Banana	36



# Organic Oat Porridges

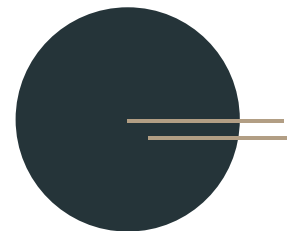

## POUCH 120G

SKU	Item Description	Shelf Life (months)
5152	Pear, Apricot, Banana, Oat Porridge	12
5153	Strawberry, Apple, Blueberry, Oat Porridge	12
5154	Mango, Peach, Apple Oat Porridge	12
5155	Apple, Mango, Butternut Squash, Oat Porridge	12
5156	Sweet Potato, Apple, Prune, Oat Porridge	12



# Fruit & Cereals Organic Baby Food

## POUCHES 90G



SKU	Item Description	Shelf Life (months)
5141	Apple, Strawberry, Banana	14
5142	Apple, Apricot, Banana	14
5143	Apple, Pear, Banana	14
5145	Apple, Mango	14



## JARS 200G

SKU	Item Description	Shelf Life (months)
7741	Apple, Strawberry, Banana	36
7742	Apple, Apricot, Banana	36
7743	Apple, Banana	36

# Snacks & Smoothies for Children and Adults

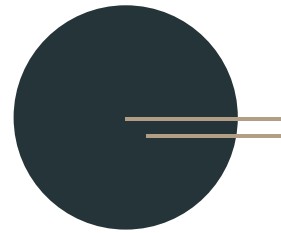

## POUCHES 100G



SKU	Item Description	Shelf Life (months)
5201	Organic Apple	14
5202	Organic Apple, Banana	14
5209	Organic Mango, Banana, Oat, Yoghurt	12
5210	Organic Banana, Blueberry, Oat, Yoghurt	12

## GLASS BOTTLES 300ML



SKU	Item Description	Shelf Life (months)
1001	Mango, Banana, Apple, Orange	36
1003	Apple, Banana, Apricot, Carrot	36
1005	Banana, Apple, Aronia, Strawberry	36
1010	Orange, Lemon, Mandarin, Banana	36
1011	Beetroot, Banana, Carrot, Apple	36
11007	Pineapple, Banana, Yoghurt	12
1008	Raspberry, Banana, Yoghurt	12
1009	Nectar Pear Williams	36





# Logistics Data

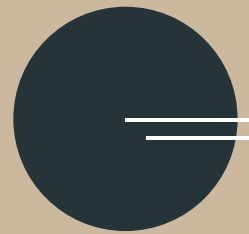

## EUR PALLET 120 X 80 CM

Format	Pcs / pallet	Weight (kg) / pallet	20 ft container Total QTY (pcs)	40 ft container Total QTY (pcs)
Jar 125g - tray 2x3	2 808	670	30 888	67 392
Jar 200g - tray 2x3	2 160	734	23 760	51 840
Pouch 90g - display box 6x1	4 320	500	47 520	103 680
Pouch 90g - display box 10x1	5 040	562	55 440	120 960
Pouch 90g - display box 12x1	4 320	504	47 520	103 680
Pouch 100g - display box 16x1	4 800	578	52 800	115 200
Bottle 300 ml - tray 3x4	1 296	676	14 256	31 104

## ISO PALLET 120 X 100 CM

Format	Pcs / pallet	Weight (kg) / pallet	20 ft container Total QTY (pcs)	40 ft container Total QTY (pcs)
Jar 125g - tray 2x3	4 320	983	43 200	90 720
Jar 200g - tray 2x3	2 880	999	28 800	60 480
Pouch 90g - display box 6x1	5 400	620	54 000	113 400
Pouch 90g - display box 10x1	6 720	742	67 200	141 120
Pouch 90g - display box 12x1	5 184	578	51 840	108 864
Pouch 100g - display box 16x1	5 760	676	57 600	120 960
Bottle 300 ml - tray 3x4	1 728	894	17 280	36 288

## HS CODES

Jars / Pouches

20071099 / 210420

Drinks

22029919 / 22029995

# Our Customers

Wakefern  
FOOD CORP.®

Kroger

BILLA

Netto

Bilka

fötex

salling group



TESCO

PENNY.



Auchan

Walmart



DANONE  
ONE PLANET. ONE HEALTH



Superunie



TOP TRADING CO., (FAR EAST) LTD.



## Examples of Private Label Products We Produce



# Contacts



E-mail

[sales@deva.cz](mailto:sales@deva.cz)



Web

[www.deva.cz](http://www.deva.cz)



Address

Gen. Klapálka 519,  
549 01 Nové Město nad Metují  
Czechia

